

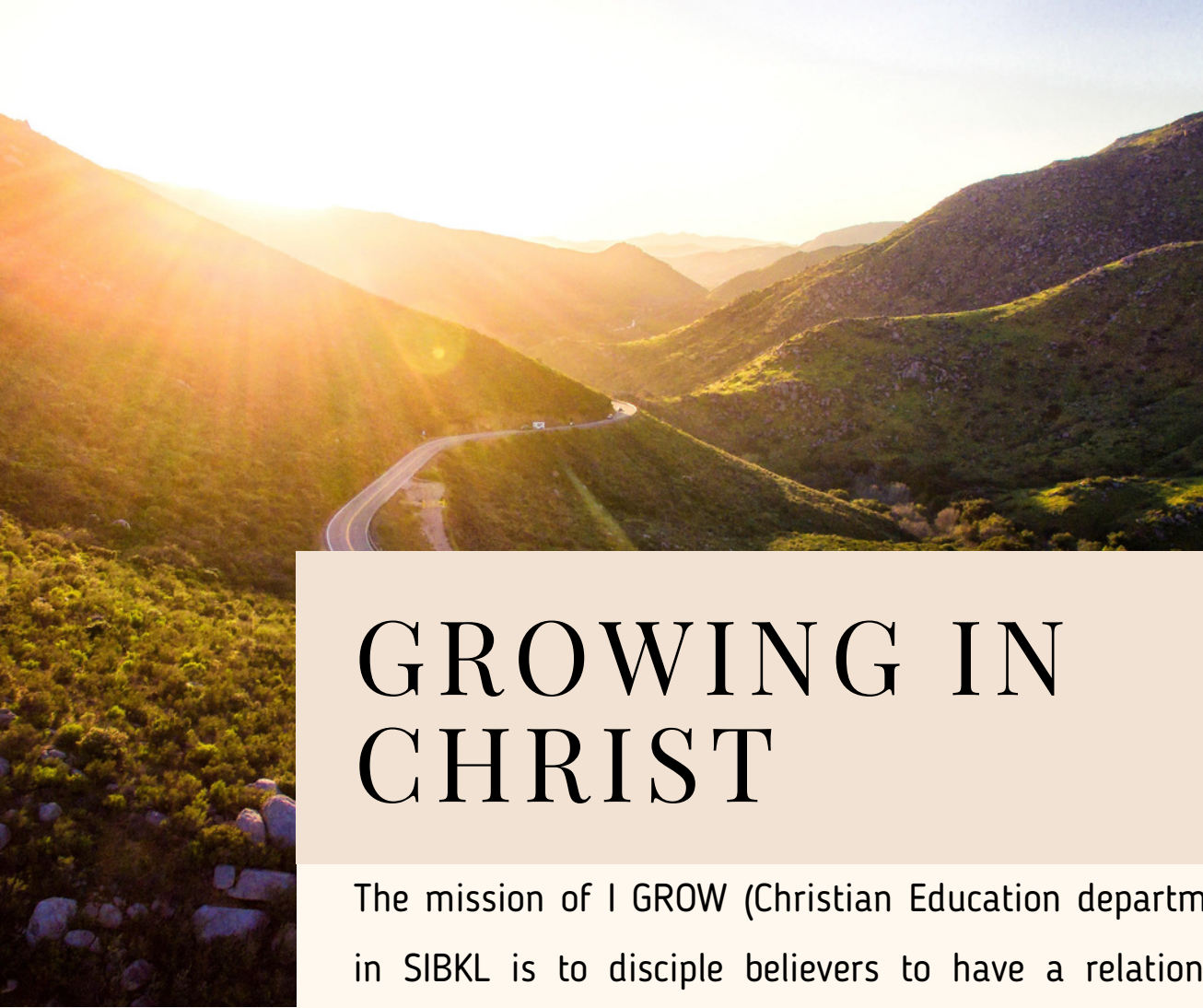

 **igrow.**

2024 IGROW MODULES



GROWING IN CHRIST

The mission of I GROW (Christian Education department) in SIBKL is to disciple believers to have a relationship with God through Scripture.

We believe it is important that disciples not only have head knowledge of the Word but also to engage with the Holy Spirit for revelation and understanding of God's heart.

In resonating with the heart of God through Scripture, disciples grow to know God more intimately, love Him more passionately and faithfully yield in obedience to His Lordship; thus fulfilling God's destiny and call.

DISCIPLESHIP IS A JOURNEY

The I GROW track has 4 levels, of which each has its respective modules.

OVERVIEW

LEVEL 1

is specially designed for New Believers in Christ.

LEVEL 2

is available to all who would like to grow in their relationship with Christ and in the knowledge and application of the Word in one's life.

LEVEL 3

is for those who would want to explore and dig deeper into the truth of God's Word.

LEVEL 4

consist of special I GROW theological programs or special I GROW modules that varies yearly.

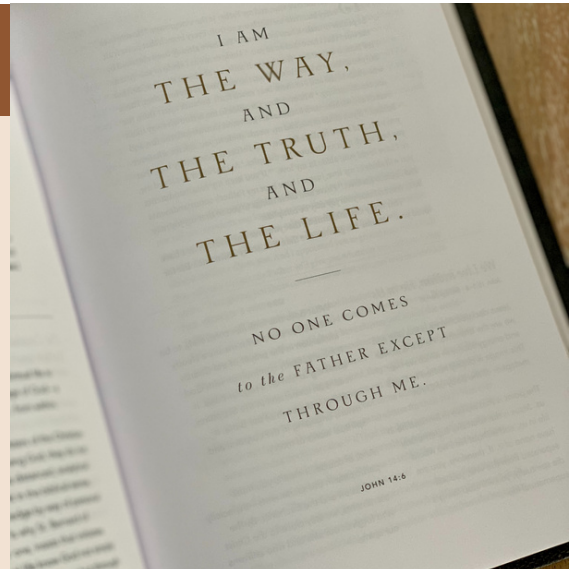



Level 1 Modules

Level 1 Modules

1. New Life
2. Water Baptism
3. Christian Living



01

NEW LIFE

New Life is designed to equip new believers of Christ with a foundational understanding of the Christian walk. From experiencing a NEW LIFE, to renewal of the mind, and walking victoriously in Christ.

This module is conducted at cell level; request can be made to your cell leader.

Lesson Topics

- New Life
- New Relationship
- Communication through the Bible
- Communication through Prayer
- Victory over Temptations

If you are not in a cell, register your interest at tiny.cc/newlifecg

Note: All dates and venues are subject to change. Visit www.sibkl.org.my/igrow for the latest info.



02

WATER BAPTISM

The Water Baptism Module helps New Believers prepare for water baptism. In this module, New Believers will discover the significance and importance of water baptism.

Note: Participants are required to attend a water baptismal class prior to getting baptised.

| | | | |
|--|-------------|------------|------------|
| <p>Baptismal Class: 1pm - 2pm Baptismal Event: 2pm - 5pm Venue: SMCC, Level 3 North, Community Hall/ Baptism Area</p> | | | |
| Season 1 | Season 2 | Season 3 | Season 4 |
| 3 Feb, Sat | 13 Jul, Sat | 5 Oct, Sat | 7 Dec, Sat |

Register at tiny.cc/2024waterbaptism

Note: All dates and venues are subject to change. Visit www.sibkl.org.my/igrow for the latest info.

CHRISTIAN LIVING

Christian Living is the third module of I GROW Level 1. This module helps New Believers grow in understanding the Word of God and faith in Christ Jesus. It is a progression of a New Believer's discipleship journey.

There are 2 seasons in 2024 as follows:

Season 1: 24 Feb - 16 Mar (4 consecutive Sat) | 10:30am - 12pm | SMCC

Season 2: 9 Nov - 30 Nov (4 consecutive Sat) | 10:30am - 12pm | SMCC

Lesson Topics

- The Lordship of Jesus Christ
- Baptism of the Holy Spirit
- The Church
- The Communion

Register at tiny.cc/christianliving

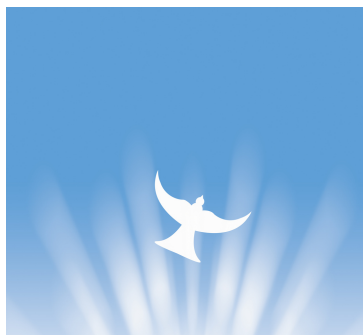

Note: All dates and venues are subject to change. Visit www.sibkl.org.my/igrow for the latest info.



Level 2 Module



-
1. Life in Christ
 2. Spiritual Warfare
 3. Steps to Freedom
-



01

LIFE IN CHRIST

LIFE IN CHRIST helps disciples to understand the importance of yielding to the Lordship of Christ. It also helps equip disciples to witness for Christ by sharing the good news and God's goodness.

Lesson Topics

- Daily Living in Christ
- Personal Prayer Altar
- Being Christ Witnesses

Schedule

| | |
|-------------------|--|
| Date | 14 Apr - 28 Apr <i>(3 consecutive Sundays)</i> |
| Time | 2pm - 4pm |
| Venue | Bgn Yin, Level 3, M3-5 |
| Registration Link | tiny.cc/lifeinchrist <i>(Link will be open from 16 Mar - 7 Apr)</i> |
| Registration Fee | RM 5 |

Note: All dates and venues are subject to change. Visit www.sibkl.org.my/igrow for the latest info.

SPIRITUAL WARFARE

SPIRITUAL WARFARE is a reality of the Christian life. This module gives practical biblical balance and handles on how to stand against the wiles of the enemy.

In this module, participants learn to declare and appropriate Christ's victory and His finished work on the Cross.



Lesson Topics

- Building Prayer Altar
- The Armour of God
- The Blood of Jesus
- Spiritual Warfare

Schedule

Date **23 Jun - 21 July**
(4 Sundays, break on 7 July)

Time **2pm - 4pm**

Venue **Bgn Yin, Level 3, M3-5**

Registration Link **tiny.cc/2024spiritualwarfare**
(Link will be open from 25 May - 16 Jun)

Registration Fee **RM 5**

Note: All dates and venues are subject to change. Visit www.sibkl.org.my/igrow for the latest info.

STEPS TO FREEDOM

STEPS TO FREEDOM is part of an on-going journey of discipleship in Christ.

The objective of STEPS TO FREEDOM is to lead and guide participants to secure their identity in Christ and to be set free from 7 major areas that can be a hindrance to a victorious Christian walk.

Lesson Topics

- Intro
- Counterfeit vs Real
- Deception vs Truth
- Bitterness vs Forgiveness
- Rebellion vs Submission
- Pride vs Humility
- Bondage vs Freedom
- Curses vs Blessings

Schedule

| | |
|--------------------|---|
| Date | 18 Aug & 25 Aug <i>(2 consecutive Sundays)</i> |
| Time | 2pm - 6pm |
| Venue | Bgn Yin, Level 3, Sanc 3 |
| Registration Opens | 13 Jul - 4 Aug <i>(Only Physical registration at IGROW Counter)</i> |
| Registration Fee | RM 5 |

Note: All dates and venues are subject to change. Visit www.sibkl.org.my/igrow for the latest info.



Level 3 Module

1. CHRISTIAN DOCTRINE



CHRISTIAN DOCTRINE

The CHRISTIAN DOCTRINE module is for those who want to know the basis of their Christian faith.

Christian maturity is a journey that involves growing in the knowledge and understanding of the Word of God.



Lesson Topics

- The Infallibility of Scripture
- The Second Coming of Jesus
- Once Saved, Always Saved?
- Eternal Judgement

Schedule

| | |
|-------------------|--|
| Date | 7 Sep - 5 Oct <i>(4 Saturdays, break on 14 Sep)</i> |
| Time | 10am - 12pm |
| Platform | Online via Zoom |
| Registration Link | tiny.cc/christiandocctrine <i>(Link will be open from 10 Aug - 6 Sep)</i> |



Level 4 Module

1. BIBLE OVERVIEW

BIBLE OVERVIEW (*TBC*)

BIBLE OVERVIEW module covers the book of Genesis to the book of Revelation in four sessions.

The first two sessions will be on Old Testament books and the following two sessions will be on New Testament books.

This module aims to help participants to grasp a big picture of the Bible, plus to draw important lessons to apply in our Christian living.

Part 1 Schedule

| | |
|--------------------|---|
| Date | 6 & 13 Jun <i>(2 consecutive Thursdays)</i> |
| Time | 8pm - 10pm |
| Venue | Bgn Yin, Level 4, Sanc 2 |
| Registration Opens | 4 May - 2 Jun |
| Registration Fee | RM 5 |



Part 2 Schedule

| | |
|--------------------|---|
| Date | 26 Sep & 10 Oct <i>(2 Thur, break on 3 Oct)</i> |
| Time | 8pm - 10pm |
| Venue | Bgn Yin, Level 4, Sanc 2 |
| Registration Opens | 24 Aug - 22 Sep |
| Registration Fee | RM 5 |

Note: All dates and venues are subject to change. Visit www.sibkl.org.my/igrow for the latest info.

I GROW MODULES GENERAL INFORMATION



REGISTRATION FEE

- Covers course materials.
- Confirmation only upon full payment.
- Submit registration form with full payment at I GROW counter, which opens:
 - Before & After 1st & 3rd services:
BY Level 5, Main Lobby
 - After 2nd service:
SMCC Level 3, Main Lobby



CLOSING DATE

STEPS TO FREEDOM

- Registration closes **TWO WEEKS** before class begins or upon **FULL REGISTRATION**.

ALL CLASSES EXCEPT STEPS TO FREEDOM

- Registration closes **ONE WEEK** before class begins or upon **FULL REGISTRATION**.



LATE / WALK-IN REGISTRATION

STEPS TO FREEDOM

- **NO WALK-INS** nor **TRANSFER** of registration.

ALL CLASSES EXCEPT STEPS TO FREEDOM

- Late / Walk-in Registration is subject to availability.
- An additional **RM 5** is charged for registration **AFTER** the closing date.



COURSE MATERIALS

ALL CLASSES

- Course materials will **NOT** be given to non-attendees.

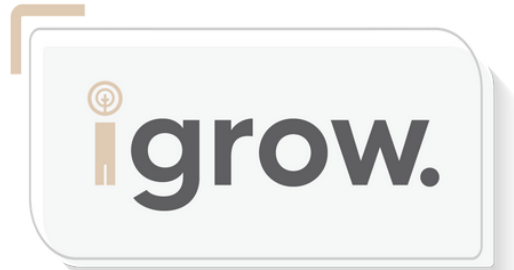

THANK YOU

For more info

sibkl.org.my/igrow

Enquiry

igrow@sibkl.org.my

Address

Level 4, Bangunan Yin, 7 Section 16/11,
Jalan Damansara, 46350
Petaling Jaya, Selangor
t: +603 7957 2701

DNA TEA & DNA +

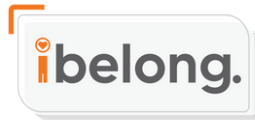

SCAN ME



If you would like to explore more about why we do what we do, the DNA Tea & DNA+ is specially designed for you. We would like to invite you to find out about SIBKL, how it started, what is our vision, mission and core values.

DNA Tea & DNA+ is held four times a year. The DNA tea is held onsite while DNA+ is done online via Zoom. Both modules are a **a pre-requisite for church membership.**

Register at tiny.cc/dnatea

Season 1 (2.30pm - 4.30pm)

DNA TEA (onsite)

25 FEBRUARY, 2024
(Sunday)

DNA + (online)

3 MARCH, 2024
(Sunday)

Season 2 (2.30pm - 4.30pm)

DNA TEA (onsite)

5 MAY, 2024,
Sunday

DNA + (online)

19 MAY, 2024
(Sunday)

Season 3 (2.30pm - 4.30pm)

DNA TEA (onsite)

4 AUGUST, 2024
(Sunday)

DNA + (online)

11 AUGUST, 2024
(Sunday)

Season 4 (2.30pm - 4.30pm)

DNA TEA (onsite)

3 NOVEMBER, 2024
(Sunday)

DNA + (online)

10 NOVEMBER, 2024
(Sunday)



Note: All dates and venues are subject to change. Visit www.sibkl.org.my/ibelong for the latest info.

EQUIPPING & LEADERSHIP



Receive training and handles on how to lead others to become effective disciples of Christ. All modules are by invitation only. Registration is online via cell leaders. Training consist of an online e-learning module followed by an onsite facilitation session.



Equipping 1

Any regular cell or ministry member who is interested to learn what it entails to become a committed disciple in cell or ministry



Season 1 ~ **28 JANUARY 2024, SUNDAY (2.00pm - 5.00pm)**

- Pr Chew. Eld SK, Pr Jeffrey, Pr Sum Keong, Pr Daniel, Pr Teng, Pr Tuen, Pr Joseph

Season 2 ~ **9 JUN 2024, SUNDAY (2.00pm - 5.00pm)**

- Pr Lindy, Pr Kim, Pr Isaac, Pr Aaron, Pr Miranda, Pr John Jonathan (BM), Pr Gilbert (Chinese)



Equipping 2

Any cell or ministry member/core who has completed Equipping 1



Season 1 ~ **10 MARCH 2024, SUNDAY (2.00pm - 5.00pm)**

- Pr Chew. Eld SK, Pr Jeffrey, Pr Sum Keong, Pr Daniel, Pr Teng, Pr Tuen, Pr Joseph

Season 2 ~ **14 JULY 2024, SUNDAY (2.00pm - 5.00pm)**

- Pr Lindy, Pr Kim, Pr Isaac, Pr Aaron, Pr Miranda, Pr John Jonathan (BM), Pr Gilbert (Chinese)



Leadership 1

Any cell or ministry member/core who have completed Equipping 1 and 2



Season 1 ~ **7 APRIL 2024, SUNDAY (2.00pm - 5.00pm)**

- Pr Chew. Eld SK, Pr Jeffrey, Pr Sum Keong, Pr Daniel, Pr Teng, Pr Tuen, Pr Joseph

Season 2 ~ **8 SEPTEMBER 2024, SUNDAY (2.00pm - 5.00pm)**

- Pr Lindy, Pr Kim, Pr Isaac, Pr Aaron, Pr Miranda, Pr John Jonathan (BM), Pr Gilbert (Chinese)

EQUIPPING & LEADERSHIP

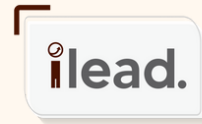

We believe that leadership is a journey. Leadership is also a chance for deeper discipleship. We provide leadership modules for current serving leaders to enhance their leadership stature.

Leadership 2



Any leader (CL/ML/TL) who has led for more than 3 months (cell or ministry). L2 is a prerequisite for Zone Leaders and Chief Ministry Leaders installation.

Lesson 1 ~ 27 APRIL 2024, SATURDAY (9.30am - 12.30pm)

- ***What is leadership?***

Lesson 2 ~ 4 May 2024, SATURDAY (9.30am - 12.30pm)

- ***The faithfulness of a leader***

Lesson 3 ~ 11 May 2024, SATURDAY (9.30am - 12.30pm)

- ***The character and heart of a leader***

Lesson 4 ~ 18 May 2024, SATURDAY (9.30am - 12.30pm)

- ***The S.H.A.P.E of a leader***

Note: All dates and venues are subject to change. Visit www.sibkl.org.my/ilead for the latest info.



For more information on
iLEAD, email:
ilead@sibkl.org.my